



Zricks



www.Zricks.com



www.Zricks.com



ZRICKS

www.Zricks.com







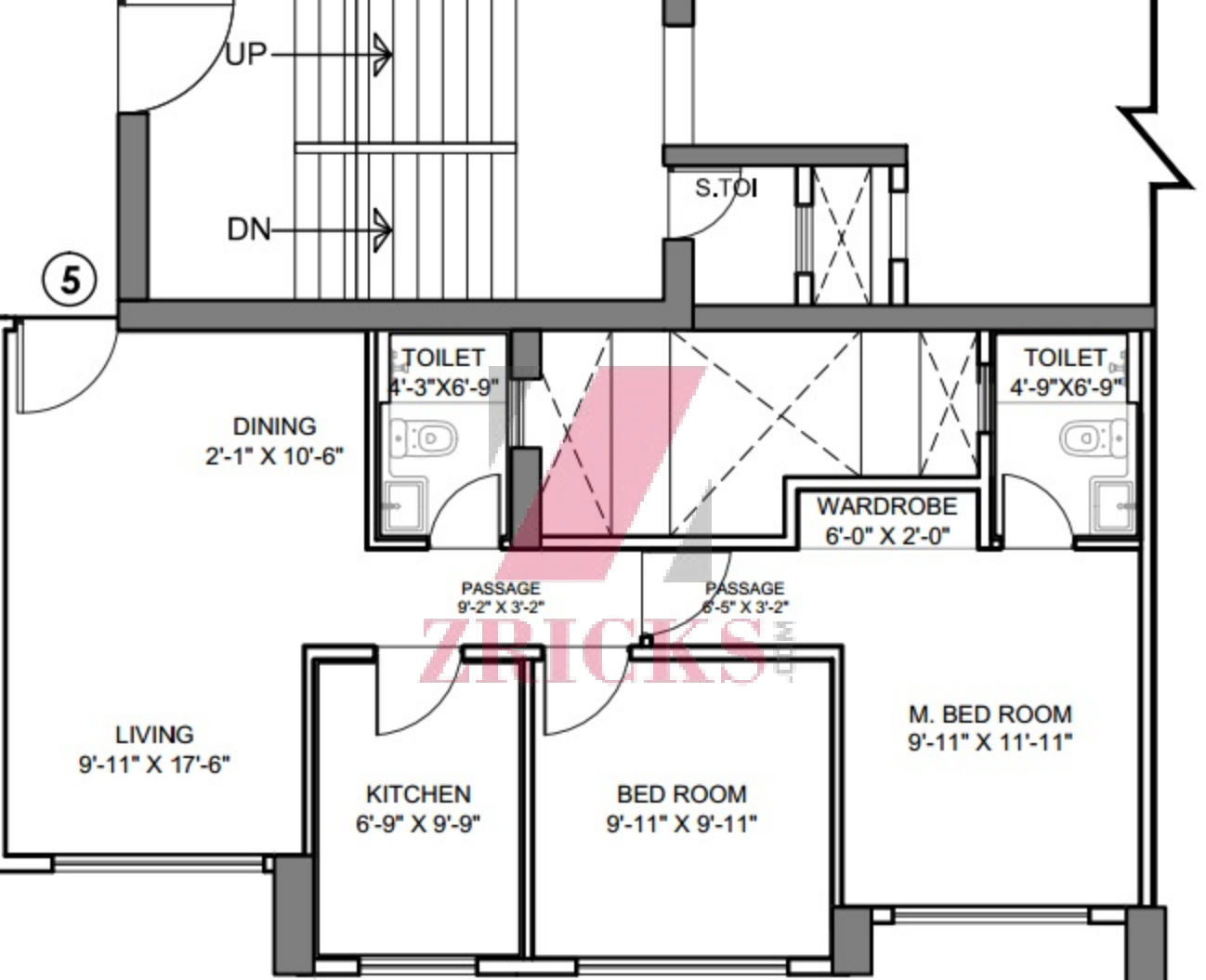

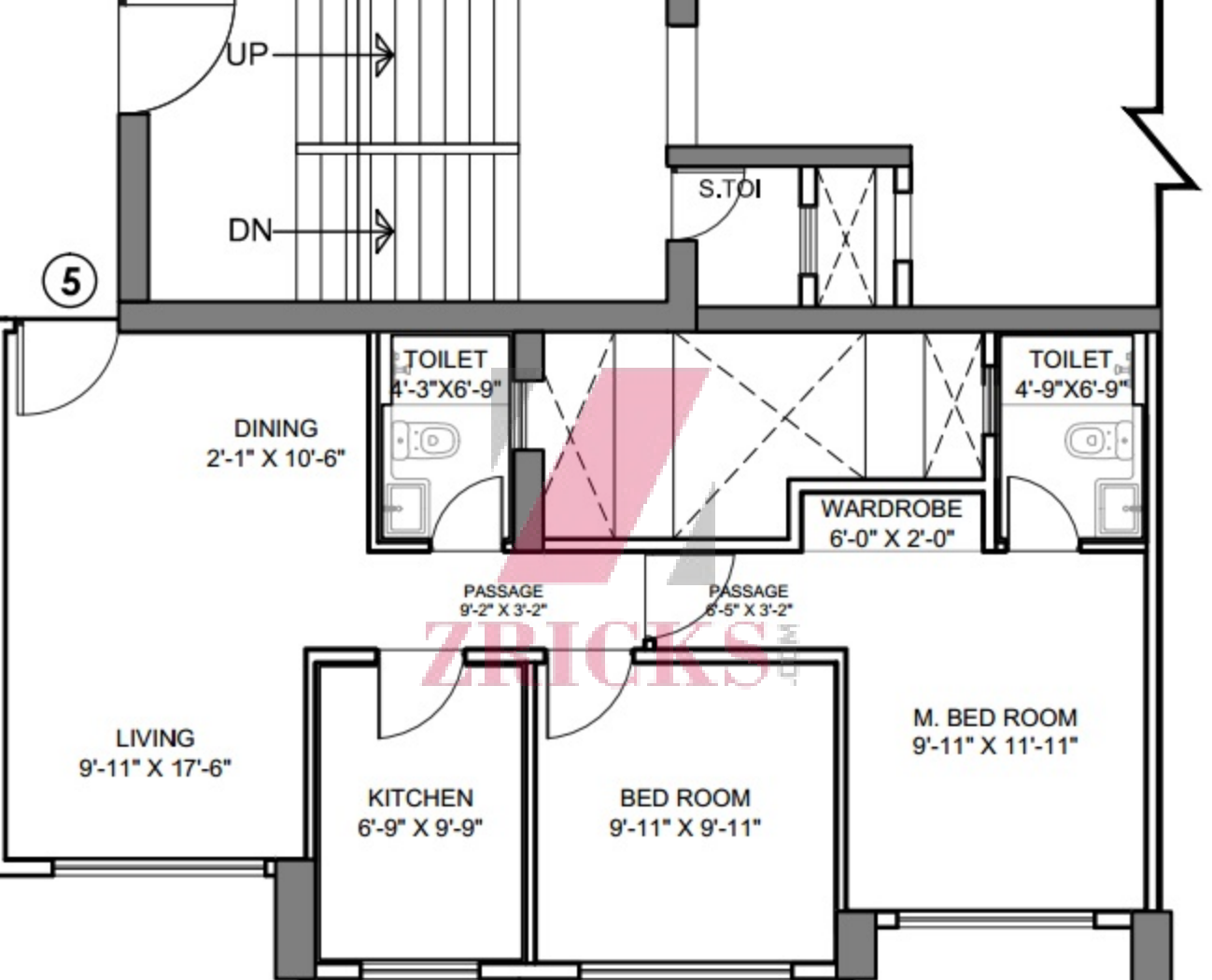

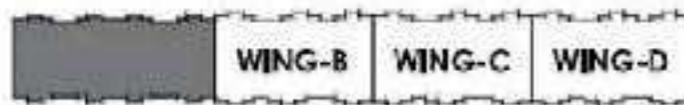
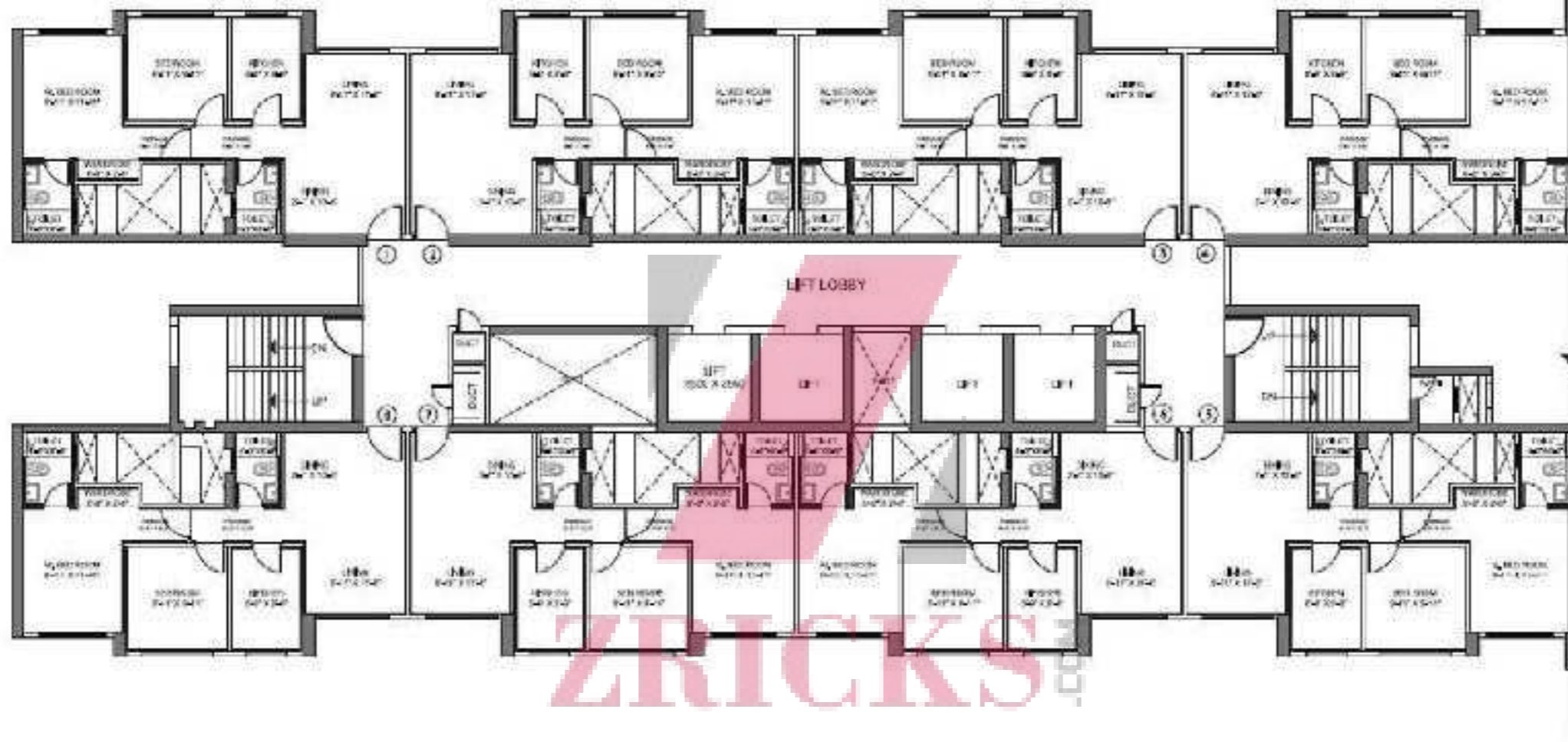

WING-A

**CASTLEROCK-A (2BHK SMALL)
TYPICAL FLOOR SALE PLAN
CARPET AREA = 604.82 SQFT**



*All internal elevations for carpet area are from unfinished walls surfaces. In addition, the carpet area will include the slip floor. Minor variations up to 0.25% in total carpet area may occur in course of site conditions/colours/finishes etc.

*Building height/overhead clearances subject to approval from DMC.
*This plan is subject to changes/modifications/alterations without notice in future. Please refer the suggestions of the Architect/contractor as per requirement of the DMC and/or other concerned authorities.



WING-B

**CASTLEROCK-B (2BHK BIG)
TYPICAL FLOOR SALE PLAN
CARPET AREA = 749.49 SQFT**



*All internal dimensions for carpet area are from unfinished wall surfaces, finished. The carpet area will be the area of the wall. Minor variations up to 4% are allowed. Carpet area may vary as per actual site conditions (area/beam etc.)

*Scaling requirements shall be subject to approval from BCC. The plans are subject to changes / modifications / amendments (without notice) for better layout, etc. at the suggestion of the architect and/or as per requirements of the local and/or other concerned authorities.

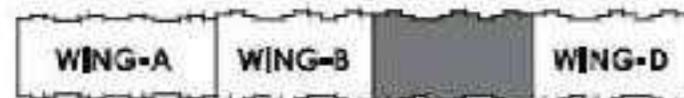

WING-C

**CASTLEROCK-C (2BHK BIG)
TYPICAL FLOOR SALE PLAN
CARPET AREA = 749.49 SQFT**



All internal dimensions for carpet area are from external wall surfaces. It takes the carpet area with an inclusive of 200 mm. Minor variations up to 5-10% in actual supply areas may occur by way of constructional requirements.

Building height and model plan are subject to approval from BMC. The plan is subject to change / modification / amendments without notice or betterment, as per the suggestions of the architect and/or as per requirement of the BMC and/or other concerned authorities.

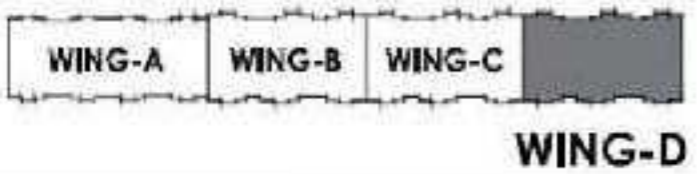

CASTLEROCK-D (2BHK BIG)
TYPICAL FLOOR SALE PLAN
CARPET AREA = 749.49 SQFT



Internal dimensions for carpet area are from finished wall surfaces. It does not include area of lift shafts, staircases, etc. Carpet area is to be as per actual carpet area may vary in points of the construction/area, etc.

Building height/width etc. are subject to approval from BMC. The plan is subject to changes/modifications/alterations without notice for any reason. All the suggestions of the architect are per requirements of the BMC and/or other concerned authorities.



- LEGEND:
- RESIDENTIAL BUILDING
 - COMMERCIAL BUILDING
 - AGENCIES
 - UNDER CONSTRUCTION
 - PROPOSED BUILDINGS (P&Z)

